



TOWN OF GANDER

RFQ24-10 REQUEST FOR QUOTATION

From: Procurement Officer, Town of Gander
Subject: Replacement -12 Dressing Room Doors/Frames - SCC
Date: April 4th,2024
Pages: 1

Scope of Work

Work generally consists of, but not limited to, the Removal, Replacement and Disposal of 12 Steel Doors and Door Frames to be carried out in accordance with Drawing # 24-1031

1. Any questions or queries about the project or to arrange a viewing to be directed to Mike Harris mharris@gandercanada.com or cell 424-9009. Please refrain from accessing private property without Town of Gander approval.
2. Site visit is recommended.
3. Work to be completed by June 28th,2024.

Price for work _____ HST Incl

Contract Documentation

Within fourteen (14) days after notification, in writing, of acceptance of this Quote , the contractor shall supply to the Owner the following documentation.

- Copy of General Liability Insurance Certificate
- Certificate of Clearance from Workplace NL
- Completed Contractor Health and Safety Questionnaire
- Completed Contractor Orientation Acknowledgement Form
- Completed Pre-work Hazard Assessment

Bids shall be submitted no later than Thursday, April 18, 2024 2:00 p.m.

Bids may be emailed to tenders@gandercanada.com, couriered or hand delivered in a sealed envelope with the words clearly marked on front of envelope Request for Quote "Replacement -12 Dressing Room Doors/Frames – SCC" and must be received by the above noted deadline.

Suzanne White
Procurement Officer

Town of Gander
100 Elizabeth Dr.
Gander, NL A1V 1G7
CANADA

Tel: 709-800-4543
Fax: 709-256-5809
swhite@gandercanada.com

Company Name _____

Address _____

Authorized Name/ Signature _____

Contact phone _____

Contact e-mail _____

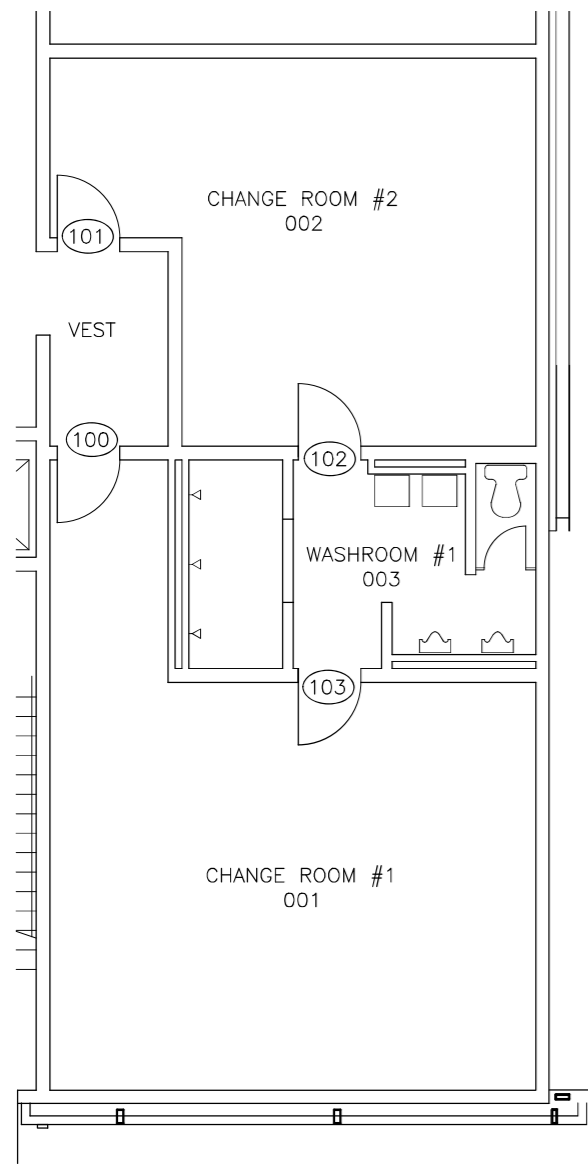

CHANGE ROOM 1&2
SCALE - 1:100

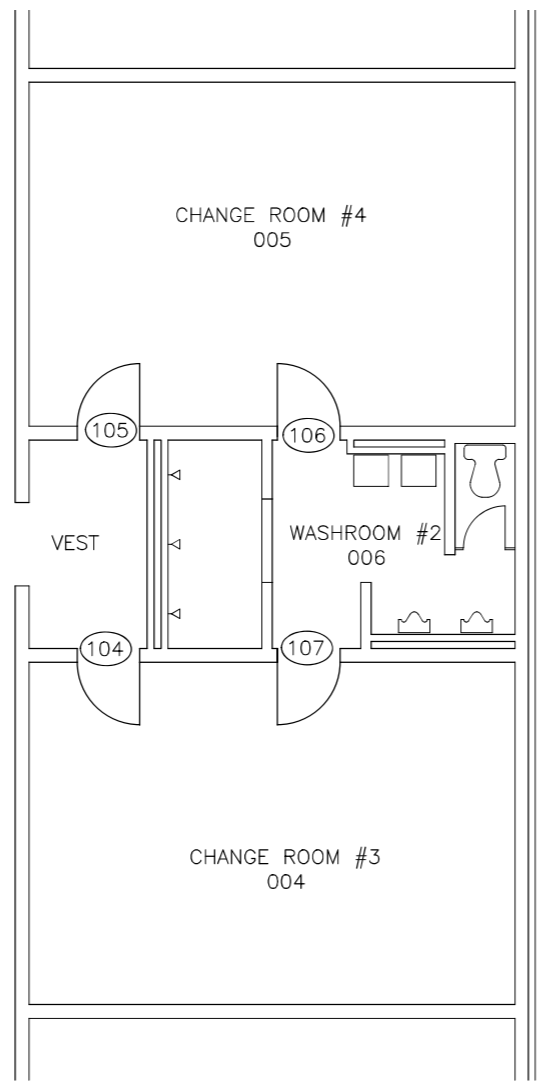

CHANGE ROOM 3&4
SCALE - 1:100

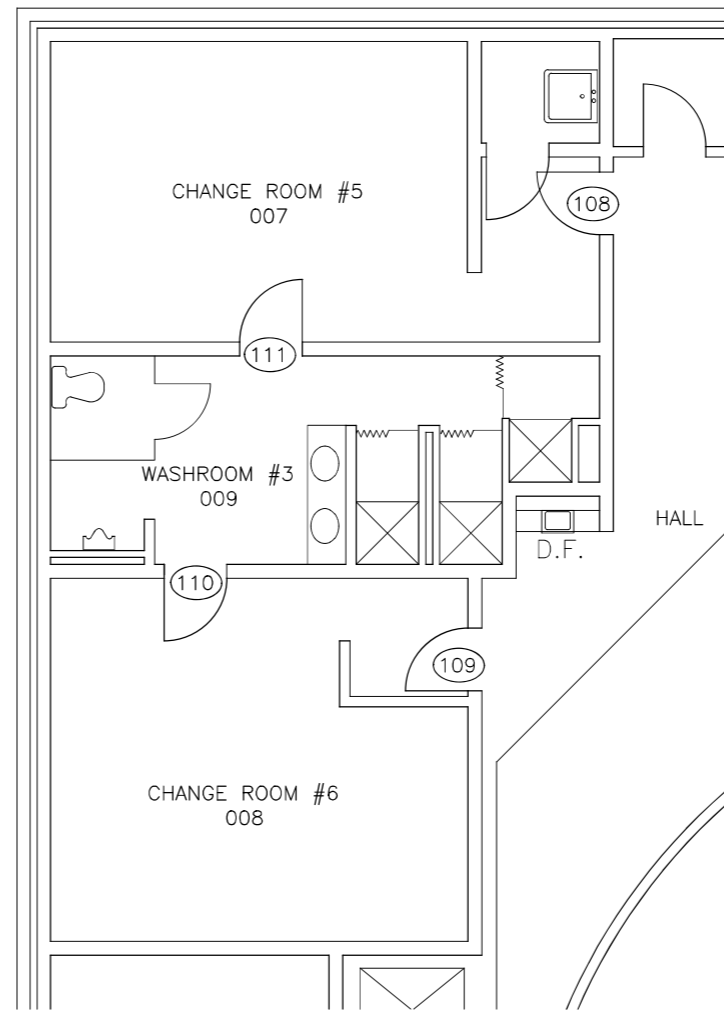

CHANGE ROOM 5&6
SCALE - 1:100

NOTES

- DRAWING PROVIDES GENERAL DIMENSIONS AND OBJECT LOCATIONS A CONFIRMATORY SITE VISIT SHALL BE PERFORMED TO PRIOR TO SUBMISSION OF BID. PLEASE CONTACT: MIKE HARRIS TEL: (709) 424-9009
- ALL LOCKS MUST BE COMPATIBLE WITH BEST LOCK CORING SYSTEM

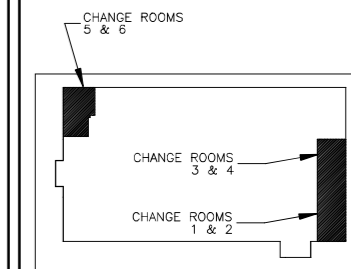

KEY PLAN
SCALE - NTS

- A - DETAIL NUMBER
B - DETAIL SHEET
C - LOCATION SHEET

No	Date	Revision	By
1	01/04/24	ISSUED FOR QUOTES	JC
2			
3			

TOWN OF GANDER
 PLANNING AND MUNICIPAL SERVICES
 100 Elizabeth Dr. Gander, NL A1V 1G7
 Telephone: (709) 651-5915 Fax: (709) 256-5809



Project:
**STEELE COMMUNITY CENTRE
DOOR REPLACEMENT**

Drawing Title:
**PLAN, DETAILS
AND SCHEDULES**

Drawn By:
JUSTIN COLLINS

Scale:
AS NOTED

Date:
APRIL 1, 2024

Sheet Number:
1 OF 1

Project Number:
TOG 24-1031

DOOR SCHEDULE														
DOOR NO.	LOCATION		DOOR		QTY.	DIMENSIONS			FINISH	HARD. GROUP	FRAME			REMARKS
	FROM	TO	ELEV.	TYPE		WIDTH	HEIGHT	THICK			ELEV.	TYPE	FIN.	
100	VEST	001	A	IMD	1	914	2134	45	PT	HG1	1	PSF	PT	
101	VEST	002	A	IMD	1	914	2134	45	PT	HG1	1	PSF	PT	
102	002	003	A	IMD	1	914	2134	45	PT	HG1	1	PSF	PT	
103	001	003	A	IMD	1	914	2134	45	PT	HG1	1	PSF	PT	
104	VEST	004	A	IMD	1	914	2134	45	PT	HG1	1	PSF	PT	
105	VEST	005	A	IMD	1	914	2134	45	PT	HG1	1	PSF	PT	
106	005	006	A	IMD	1	914	2134	45	PT	HG1	1	PSF	PT	
107	004	006	A	IMD	1	914	2134	45	PT	HG1	1	PSF	PT	
108	HALL	007	A	IMD	1	914	2134	45	PT	HG1	1	PSF	PT	
109	HALL	008	A	IMD	1	914	2134	45	PT	HG1	1	PSF	PT	
110	008	009	A	IMD	1	914	2134	45	PT	HG1	1	PSF	PT	
111	007	009	A	IMD	1	914	2134	45	PT	HG1	1	PSF	PT	

HARDWARE GROUPS	
HG1	- 1 CLOSER - LCN 4040XP C/W H-CUSH OAE - 1 HINGE - PEMKO C FM SLF-HD1 2100mm LONG OAE - 1 DEADBOLT - BEST BA-0256 SERIES OAE - 813 7 K STK 626 - DOOR PULL - STANDARD METAL HARDWARE - 9409 OAE - PUSH PLATE - STANDARD METAL HARDWARE - K11A-3 OAE OAE - OR APPROVED EQUAL

LEGEND

- IMD INSULATED METAL DOOR, 1.245mm SKIN
 PT PAINT
 PSF PRESSED STEEL FRAME, A40, 1.651mm METAL

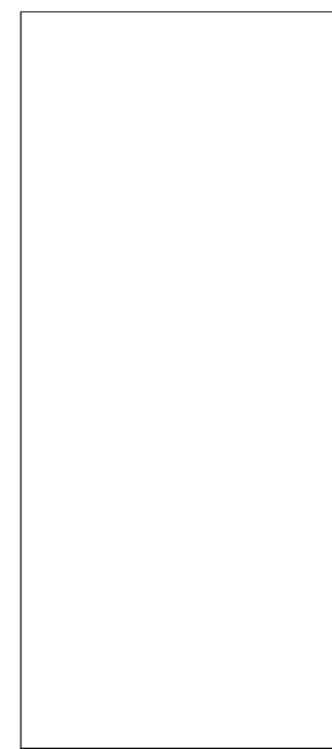

DOOR ELEVATION - A
SCALE - 1:10

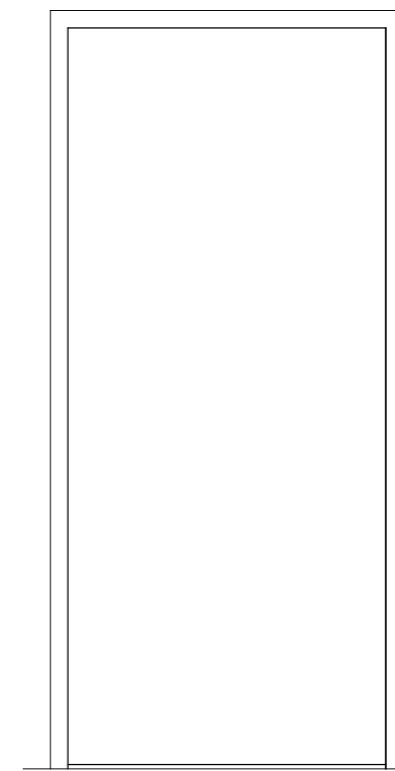

FRAME ELEVATION - 1
SCALE - 1:10